Nocturne No. 2

Opus 9

Fryderyk Chopin

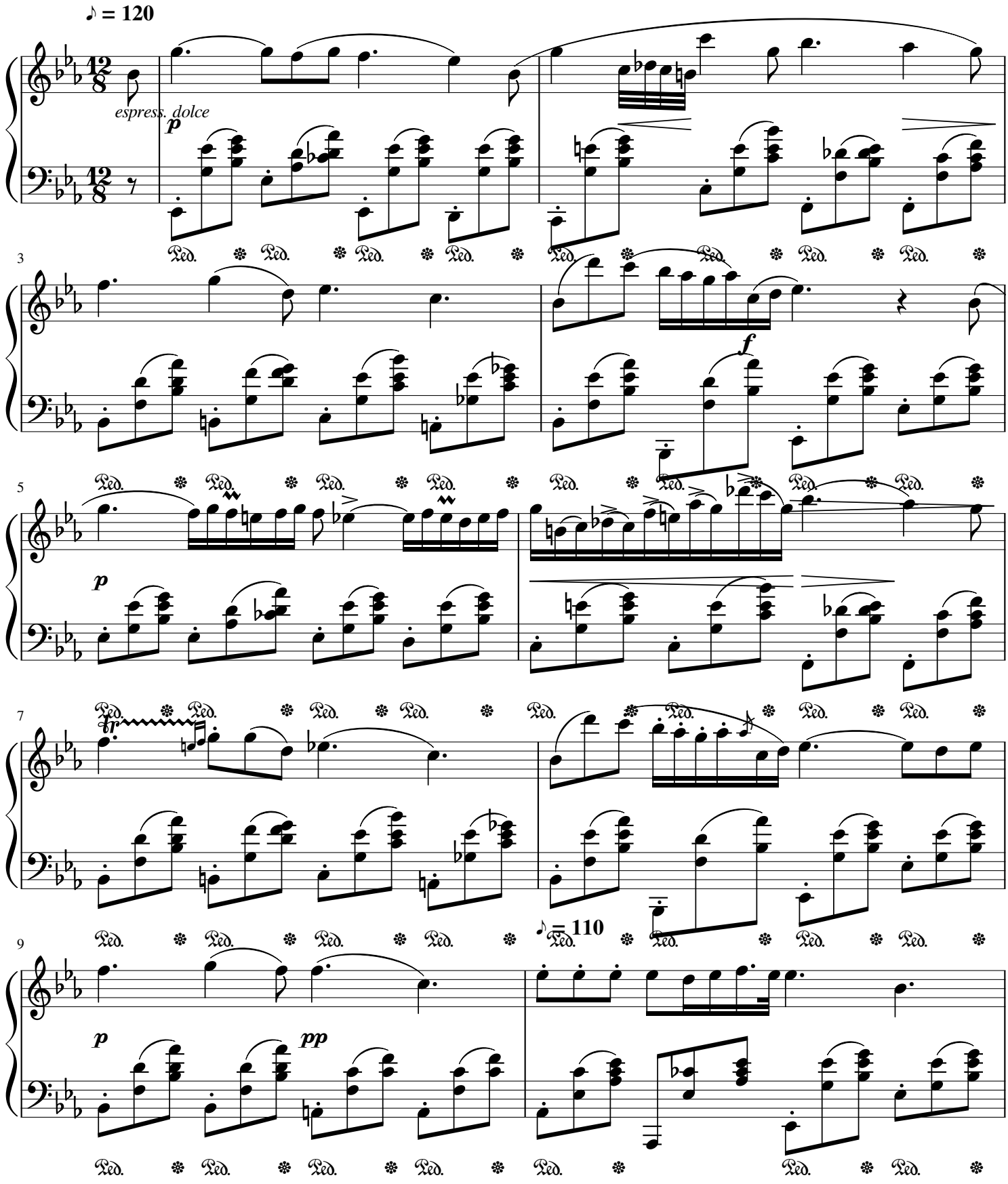

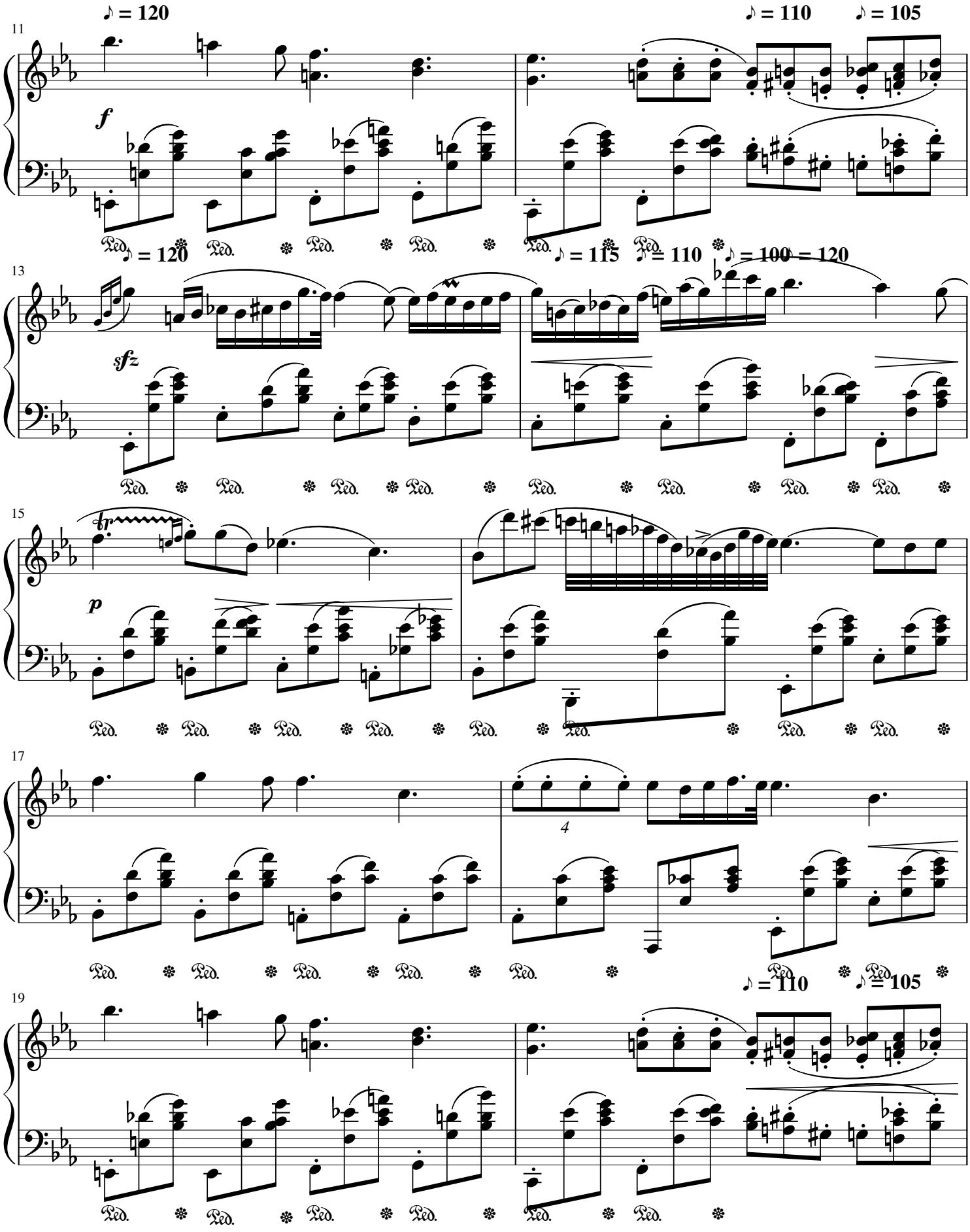
♪ = 120
♪ = 110
♪ = 105
11
f
Ped.
♪ = 120
♪ = 115
♪ = 110
♪ = 100 = 120
13
sfz
15
fr
p
17
4
♪ = 110
♪ = 105
19

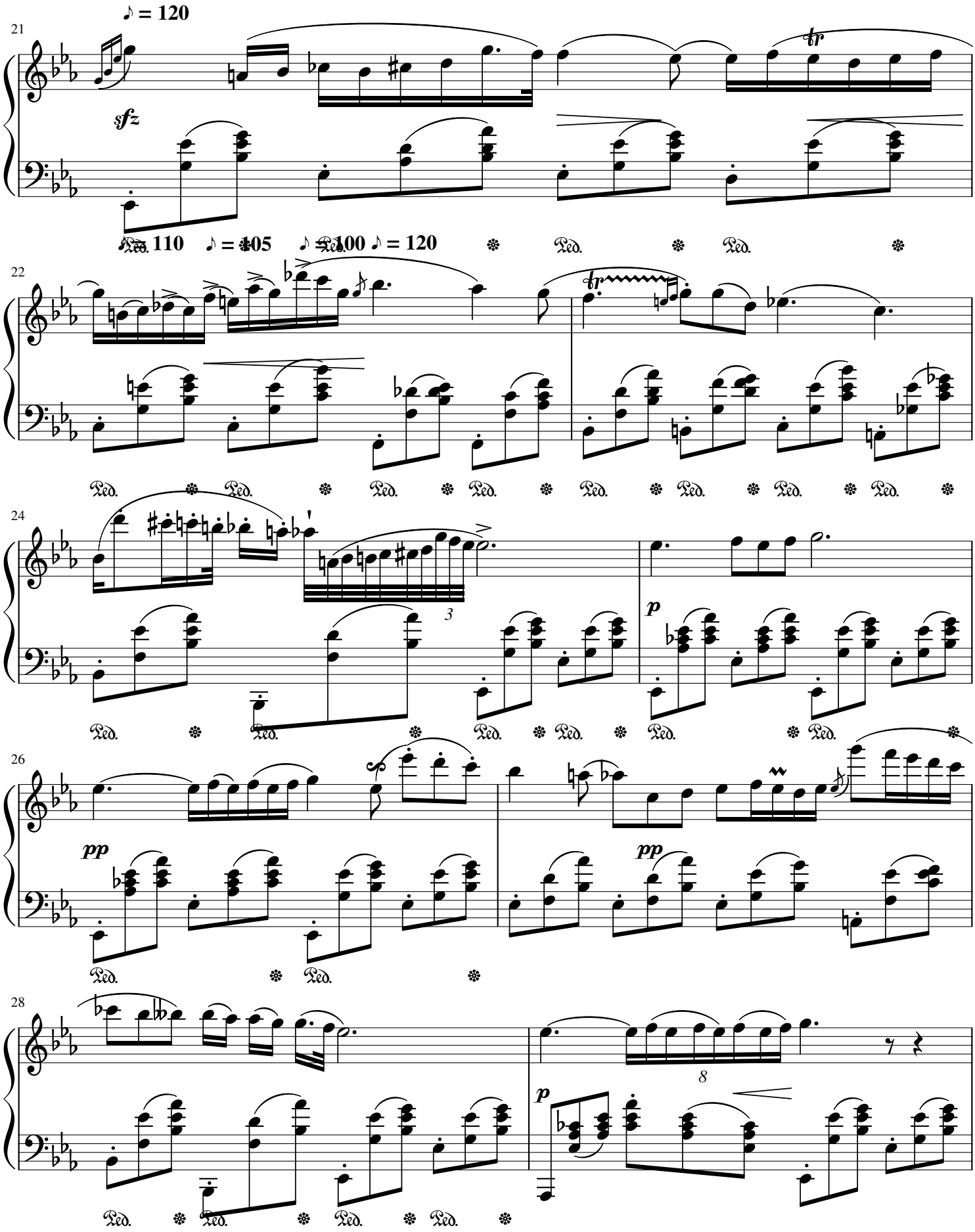
♪ = 120
21
sfz
tr
♪ = 110
♪ = 105
♪ = 100
♪ = 120
Ped.
22
tr
24
3
p
26
pp
pp
28
8
p

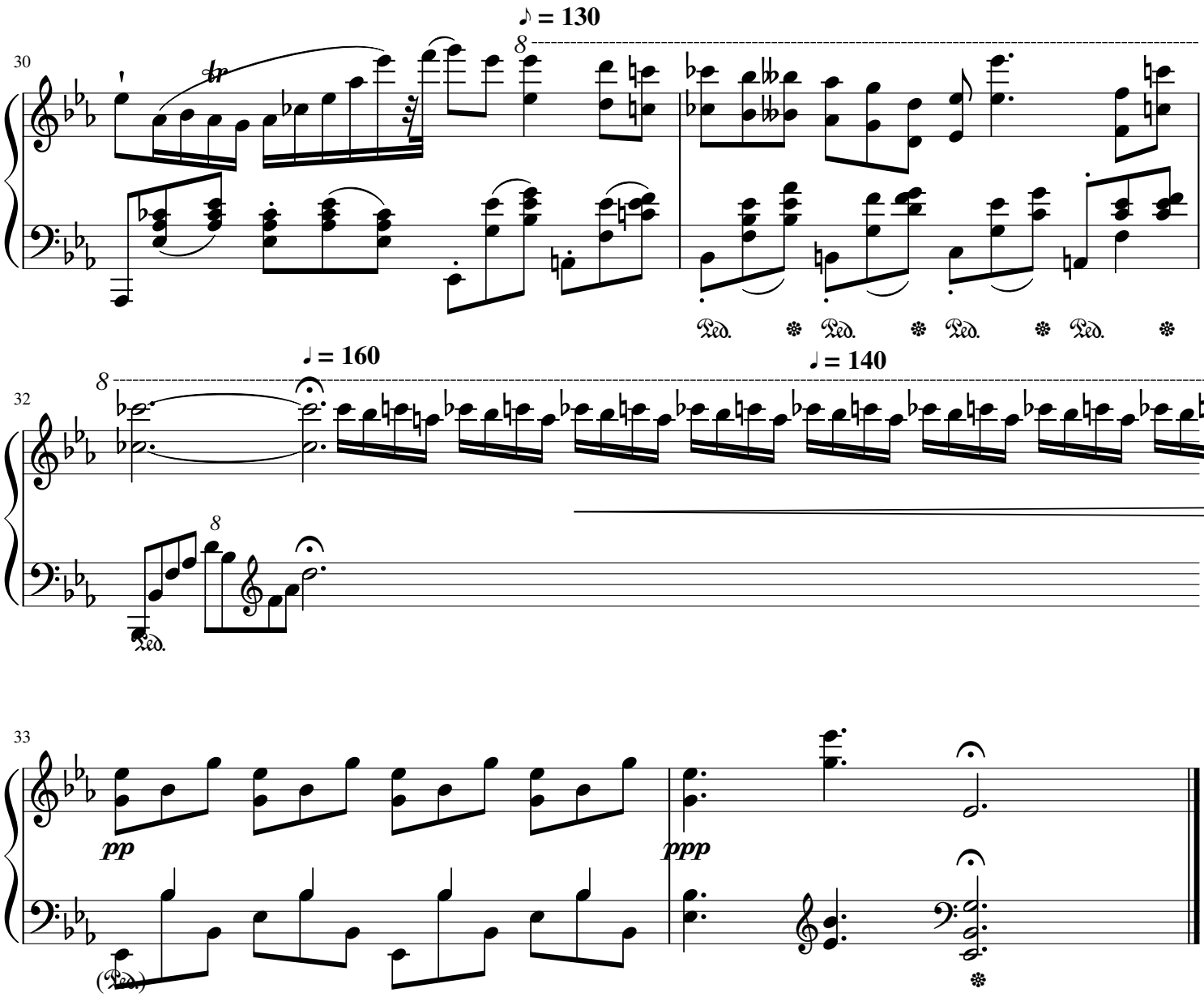
♪ = 130
30
8
Ped.
Ped.
Ped.
Ped.
♩ = 160
♩ = 140
32
8
Ped.
33
pp
ppp
(Ped.)