A Comme Amour

♩ = 66

Paul de senneville & Olivier Toussaint

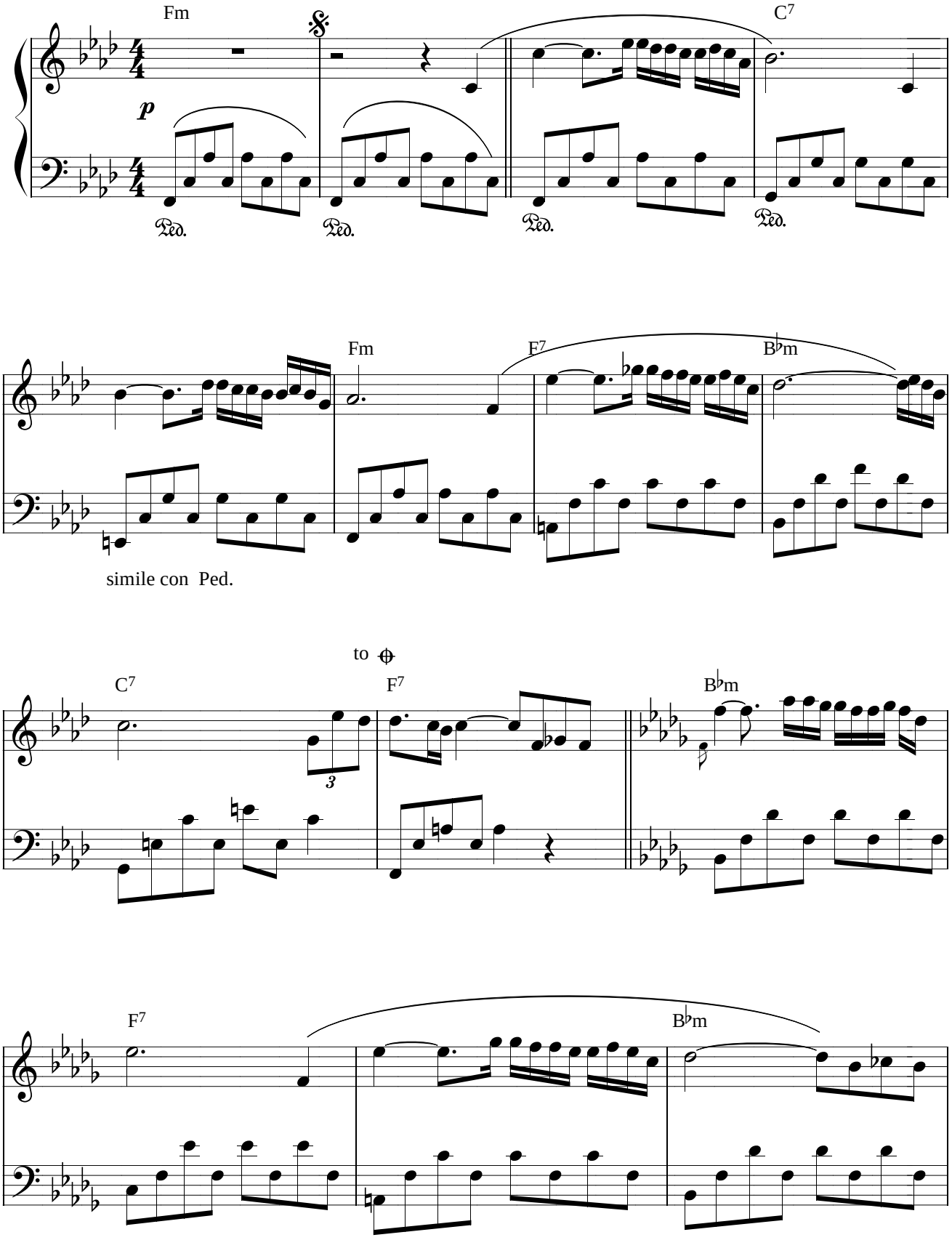

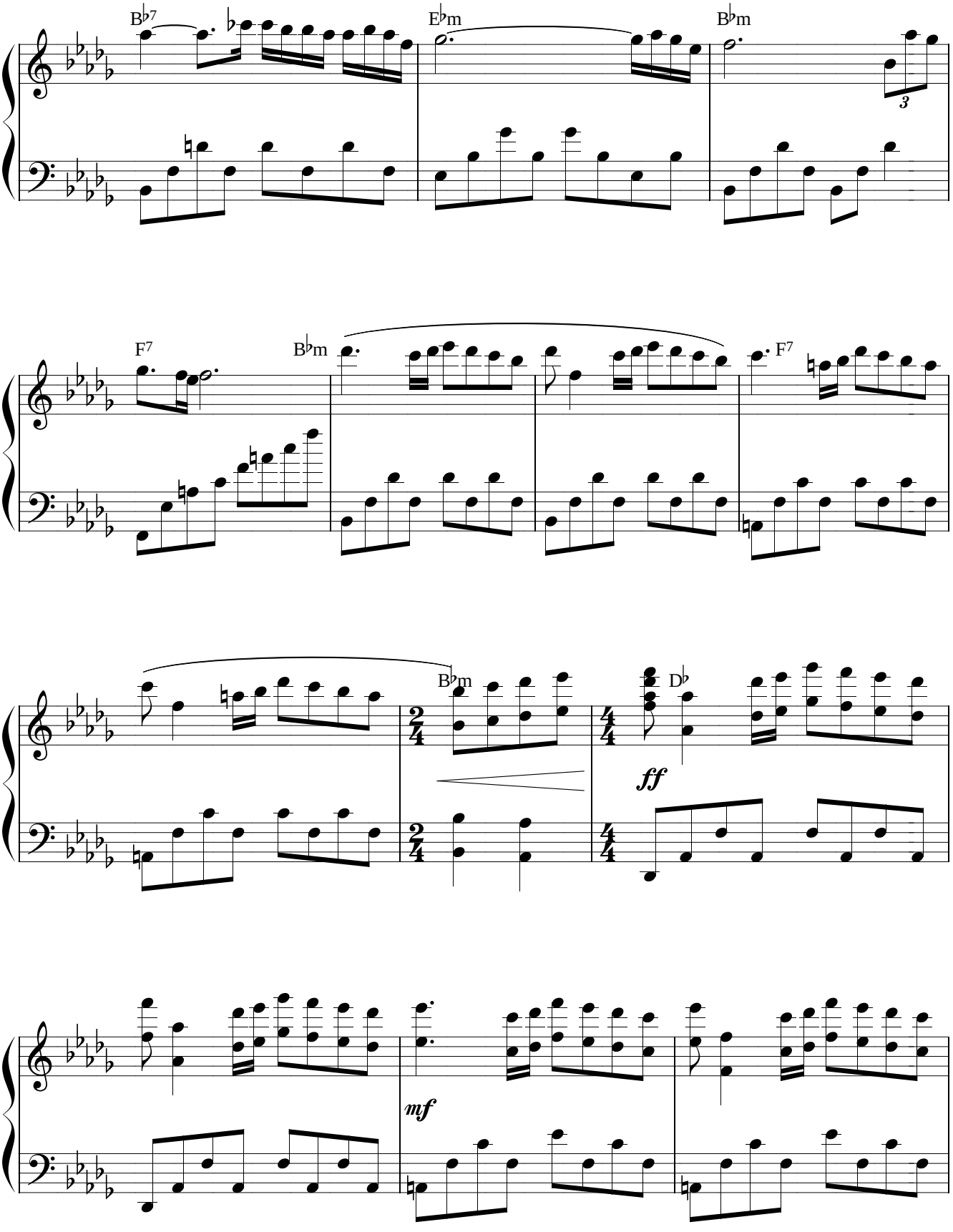
B♭7
E♭m
B♭m
3
F7
B♭m
F7
B♭m
D♭
ff
mf

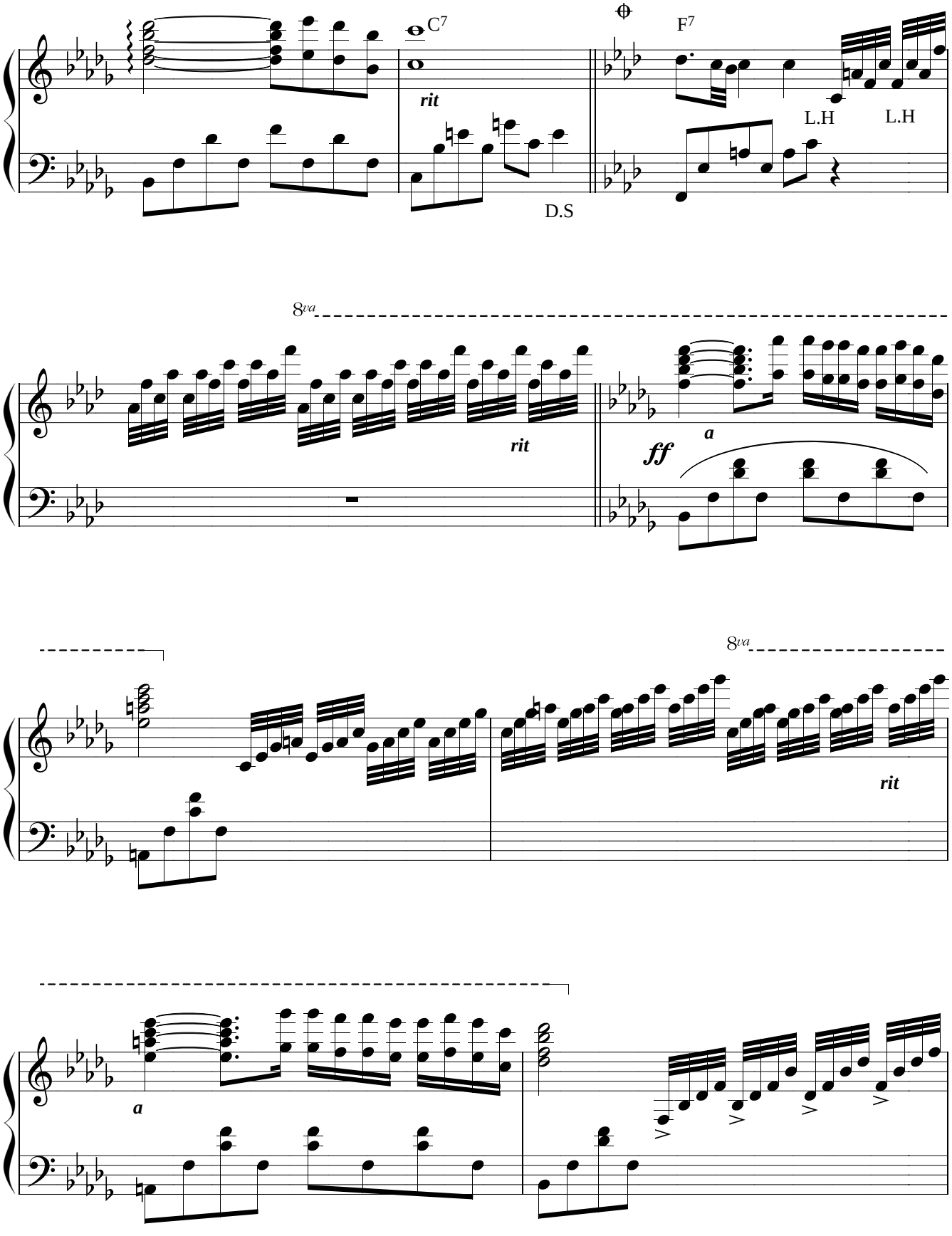
C7
F7
rit
D.S
L.H
L.H
8va
rit
ff
a
8va
rit
a

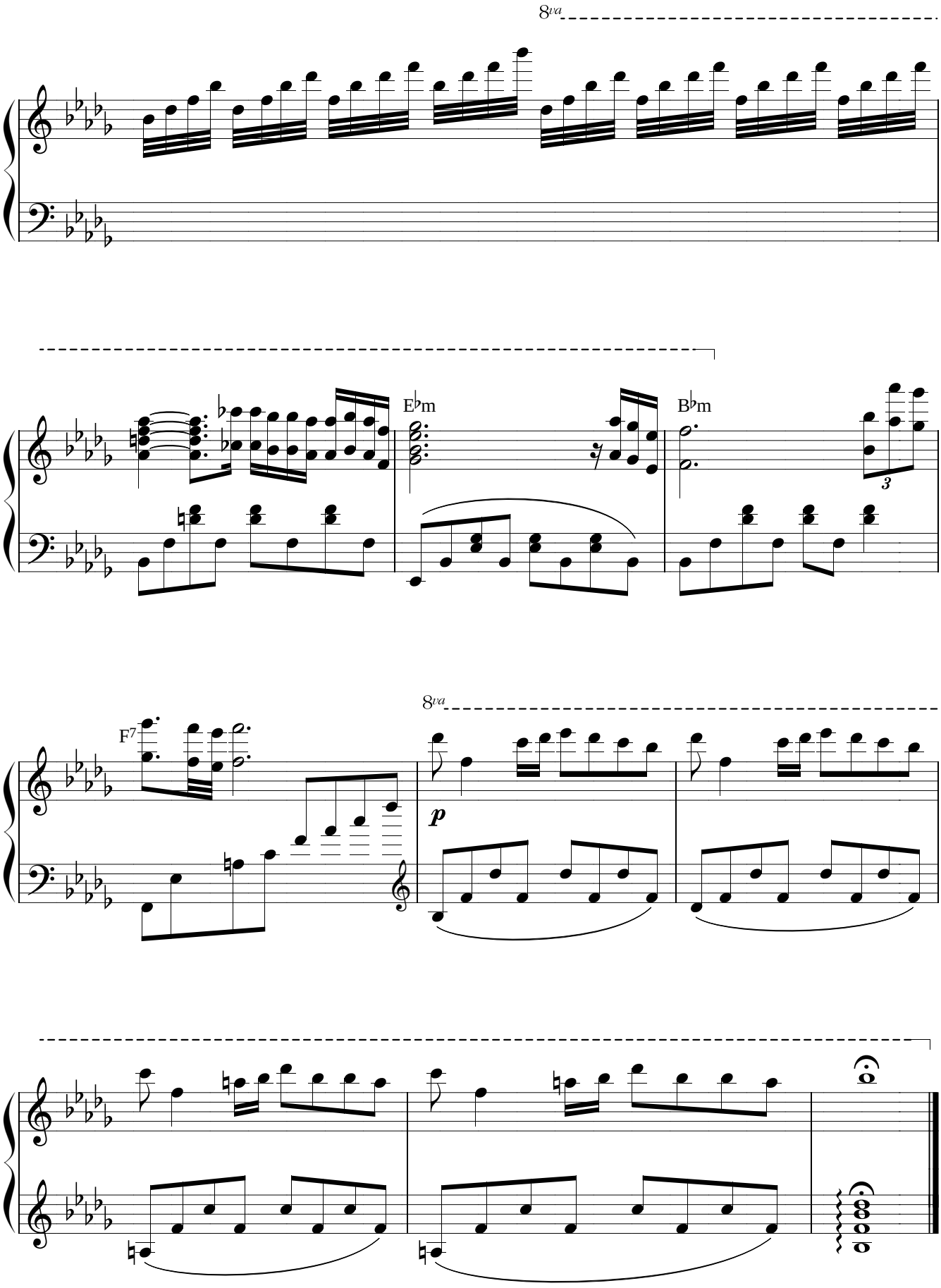
8va
E♭m
B♭m
3
F7
8va
p